FMCMEA

Baritone BC--Intermediate--Set A
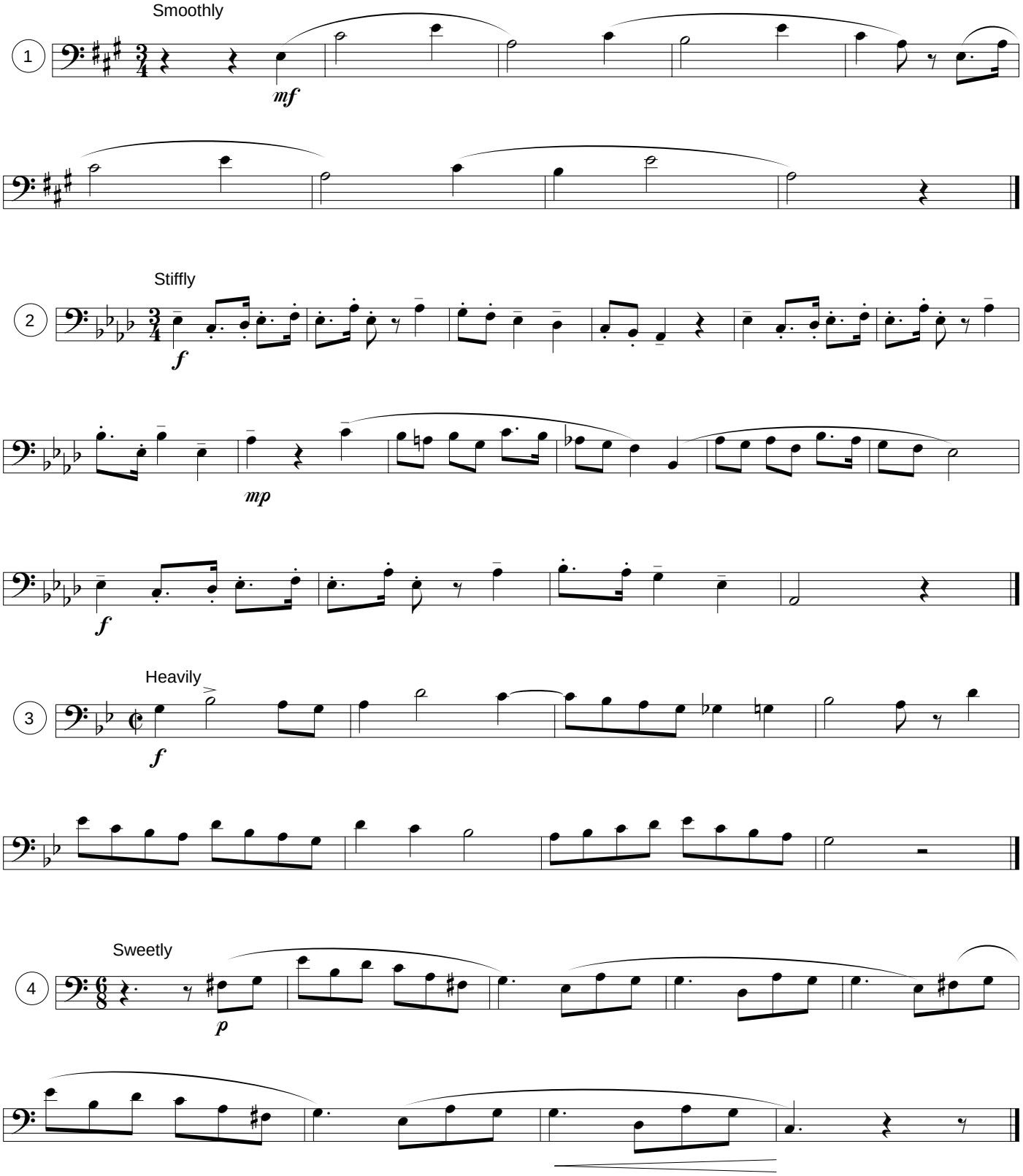
R.H. Bergstrom